THE GETTYSBURG TIMES.

Vol. IX. No. 188 | Gettysburg, Pa., Tuesday, May 30, 1911 | Price Two Cents

"Poros Knit" Union Suits For Boys

SIZES 24 TO 34

50 cts. PER SUIT

ECKERT'S STORE

"ON THE SQUARE"

WIZARD THEATRE

EDISON LUBIN GAUMONT

THE HAUNTED SENTINEL TOWER — Edison

A legend of Morro Castle, Havana. An Artistic gem in the gorgeous setting of modern and ancient times. A thrilling feature reel

LOST YEARS — Gaumont

A very good drama.

BREST' A FORTIFIED HARBOR of FRANCE — Travelog

THE ROAD to HAPPINESS — Lubin

Buy Lippy Made Clothes

And be Satisfied

No matter what price you pay, you can be sure of getting the best Clothes that skill and care and conscientious effort can produce. Comparison will prove them beyond the possibility of dispute.

J. D. LIPPY, Tailor

PASTIME THEATRE

Ramer and Holtzworth, Proprietors. Miss Margaret Willss Piani t

As the paper is printed to-day before we receive our reels, we are unable to announce the subject for to-night's show, which will be shown by posters in the windows of the Theatre later.

The Theatre will be open this afternoon from 1.30 to 4.00 o'clock when a high class program of Lubin and Biograph subjects will be shown.

You should not miss this show, it will be a good one.

Always Good Dress

Plain Serges, Gray and Blue

At $20.00 to any Quality

BREHM, The Tailor.

Books and other suitable gifts for The Graduate at THE PEOPLE'S DRUG STORE

The Quality Shop

The best line of the Famous Brigham Hopkins Guaranteed Straw Hats ever shown in Gettysburg, now in our Store. $1.50 to $3.00. See Our Fine Line of Spring Shirts. We are now giving our attention to LADIES TAILORING

Seligman & McIlhenny

1st, National Bank Building.

Flags for Memorial Day

We have a Flag Free for every school boy or girl who will call for same on Tuesday morning.

Large and Small Flags for sale.

Boquet Holders, 10c.

Jardinieres from 10c., up.

Gettysburg Department Store

LAYING DUST ON SPRINGS AVENUE

Residents of West End Section Place More than a Ton of Preparation on Thoroughfare. Indications are that it will be Satisfactory.

Springs avenue has been "oiled," the work of placing on the preparation having been commenced Monday and completed today. From all appearances the experiment is going to be a success in every way.

The residents of the pretty west end street determined upon a preparation of granulated calcium chloride which sells under the name of Solvay. It looks like the ordinary coarse salt but as soon as placed on the road draws moisture and quickly dissolves, giving an appearance like machine oil. It has little stickiness about it and the usual objection to oil on this account is avoided.

The preparation is put on with a shovel. It comes in drums of 375 pounds each and seven drums were required to cover the street from the railroad to the foot of Seminary Ridge with a short space of vacant lots where none was used. One and a half pounds are calculated to cover a square yard.

The preparation costs $13.00 a ton with freight of about $6.00. It is said that three applications will be required during the summer at intervals of two or two and a half months. If the first application is a success the others will be made as required, the cost to each property owner for the entire season being between $4.50 and $5.00. This includes the cost of scraping the str et which was paid for by Springs avenue residents. The borough furnished stones and did the work of filling the holes in the street

It is said that residents of a number of other parts of town are watching with interest the operation on Springs avenue and that if the experiment there proves a success they will do the same. It is argued that where the properties do not have so much frontage and where there are no vacant lots the cost per owner will be considerably less and the work will be well worth while.

At all events the west end residents are to be congratulated on their progressive spirit in trying to conquer the dust nuisance.

SPRING SESSION

The spring session of the Adams County conference of the West Pennsylvania Lutheran Synod, will convene in St. Bartholomew's church, West Manheim charge, Rev. D. B Lau, D. D., pastor, Monday and Tuesday, June 5th and 6th.

Conference Roll—Rev. D T. Koser, Rev. C. M. Stock, D D, Rev. Charles H. Huber, Rev. L. L Sieber, D. D., Rev. M. Coover, D. D., Rev. Samuel A. Diehl, Rev. Jacob A. Clutz, D.D., Rev. John J. Hill, Rev. E. E. Dietterich, Rev. A. M. Heilman, Rev. Henry Anstadt, Rev. E. Stockslager, Rev. David B. Lau, D.D., Rev. W. I. Redcay, Rev. J B. Baker, Rev. C. F. Floto, Rev. W. K. Fleck, Rev. G. G. Parker, Rev. Paul Gladfelter, Rev. Charles W. Baker, Rev. I. M. Lau.

Officers—President, Rev, A. M. Heilman; secretary, Rev. E. Stockslager; treasurer, Rev. C. M. Stock, D. D.

Spceial 3 days sale of trimmed and ready to wear hats. Mon. Tues. and Wed. May 29, 30, and 31. Miss Hollebaugh, 18 Baltimore street.

HIGH SCHOOL ALUMNI BANQUET

Miss Helen Cope Presented by Graduates of Local Schools with Handsome Silver Loving Cup. Toasts at Annual Banquet.

In recognition of her faithful services as a teacher in the Gettysburg High School Miss Helen Cope was on Tuesday evening presented with a handsome loving cup by the members of the High School Alumni Association who held their tenth annual banquet at the Eagle Hotel. The presentation was made by Mrs. Rufus Bushman and Miss Cope responded.

Preceding the banquet the annual meeting of the alumni was held and the following officers were elected for the coming year, president, Calvin Hartman; vice president, Ernest Ziegler; secretary, Miss Grace Sachs, treasurer, Charles Culp.

The banquet was very largely attended by High School graduates. Calvin Hartman was toastmaster and the following toasts were on the program, "A Greeting," Calvin Gilbert; "1911—its Aim," Ernest Ziegler; "Three Tenses," D. Montfort Melchoir, read by Charles Culp as Mr. Melchoir could not be present; "Just Ten Years," Miss Mary McAllister; "'Tis Good to Remember," Mrs. Rufus Bushman; "Goals we Won," Miss Helen Cope; "Our Next Goal," Prof. W. A. Burgoon; "Lest we Forget," Clyde Bream.

The menu cards were held in covers which were pretty imitations of a slate The committee in charge were C. C. Culp, J. M. Blocher, R M. Currens.

VEHICLES COLLIDE

A collision between a buggy and a heavy Dayton wagon, on the new state road through Brushtown on Saturday evening, resulted in serious injuries to Miss Mattie Wentz, of Hanover, who had her right arm dislocated at the wrist and the elbow sprained, with lacerations of her face and neck.

The occupants of the teams were Charles Shultz, Miss Wentz and Miss Louise Billman, of New Oxford, in the buggy, and a Mr. Kritchen and several ladies in a two horse Dayton. It was rather dark and neither driver observed the approach of the team coming in the opposite direction.

When the crash came the light buggy was completely wrecked, and all the occupants were thrown to the road, Miss Billman and Mr. Shultz escaping injury, though the clothing of the former was torn in a number of places, in an effort to extricate herself from the wrecked buggy. The horse escaped injury.

The other party escaped harm and there was no damage to the vehicle.

Mr. Kritchen, who lives nearby, rendered every assistance and gave Mr. Shultz a buggy with which to return home, arriving there about midnight.

COMING EVENTS

May 31—Track meet Bucknell vs. Gettysburg. Nixon Field.

May 31—Song recital Prof. Harold Lewars. Brua Chapel.

June 5—Musical clubs' concert. Brua Chapel.

PRESENTED FLOWERS

The Senior class of college is presenting flowers to the professors at the final classes this week.

PROGRAM FOR THE DAY

THE PARADE

The parade Captain W. A. McIlhenny as chief marshall and Colonel Henry Stewart as chief of staff will move promptly from the Centre Square at 1.30 p. m., in the following order:

Pupils of the public schools will proceed to the National Cemetery.

Gettysburg band.

Boy Scouts in charge of Rev. Joseph B. Baker.

Orators.

Patriotic and civic orders.

Sons of Veterans.

Spanish American War soldiers.

Grand Army of the Republic.

Survivors of the Civil War and all ex-soldiers.

After reaching the Cemetery the program will be as follows:

AT THE CEMETERY

Ceremonies at the graves of the dead comrades.

Strewing of flowers by the public school children, veterans and others.

Dirge by the Gettysburg band.

Taps.

Salute by the Sons of Veterans.

AT THE ROSTRUM

Music by the Gettysburg band.

Prayer by the Rev. L. Dow Ott.

Lincoln's Address at Gettysburg by J. L. Williams, Esq.

Oration by Col. Willis G Emerson, of Los Angeles, California

Greeting by Rev. John W. Hill, of New York City.

Music by the Gettysburg band.

Benediction by Rev. George E. Reed, D. D.

Rostrum reserved for the Grand Army of the Republic, their wives and the widows of departed comrades.

MEMORIAL DAY STARTS EARLY

Gettysburg Wakes Early and Prepares to Entertain its Thousands of Visitors. Hackmen and Refreshment People on the Ground.

Memorial Day dawned bright and fair in Gettysburg and it was not many minutes after sunrise when the first citizen started to prepare for the events of the day. By the time the wagons for the curb market started to roll in, the four corners of the square had begun to look like the refreshment section of a county fair and practically every available space for eating or souvenir stands was soon taken up.

The usual visitors came early, Cheap Bill with his assortment, varying from razors to shoe strings, was stationed in front of Hotel Gettysburg and early in the morning started to exploit the merits of his wares The "jewelry" stands were in evidence as usual and sandwich, lemonade and ice cream cone tables were everywhere to be seen.

Excursions brought in just as many as ever, the first arriving shortly after seven o'clock, others coming in during the morning until eleven were registered on both roads, nine of which came over the Western Maryland.

Hackmen were early on the ground, of course, and many of them had started on their first trip at half past seven. The early arrivals were eager to get to the battlefield before the crowd reached town and calculated on taking in the parade and cemetery exercises in the afternoon.

DEPLETING FORESTS

Great forest fires of recent years and the keen edge of the woodman's axe, have almost absolutely denuded thousands of acres of land on the South Mountains, and on property owned by the South Mountain Iron and Coal Company, so that at the present day, visitors to the spot say, one may stand at the base of the ranges and see the summit as easily as from a place of elevation, and the surface, where once grew millions of feet of the finest kind of lumber, is now covered with low shrubbery. Although the woodsman with his axe has been working on these hills for many years, yet it is believed by many of the south side residents that forest fires of the past few years did even more to clip the mountains of their foliage.

Thousands of trees have been cut for lumber and shipped to eastern markets, while the refuse timber is cut into certain lengths and shipped to Steelton and used in furnaces by the Pennsylvania Steel Company. In this manner a great quantity of waste timber is utilized. The acreage burned over and devastated by the great mountain fires number into the thousands, and in some places several fires burned over the same, completely killing all trees and shrubbery, and doing thousands of dollars damage.

It is belived that a movement will soon be instituted to reforest this vast section, and if trees are again planted there, big fire lines will dot the mountains in all localities Already a large number of fire lines have been cut through the forests in the South Mountains, where the greatest fires have occurred, and it is now believed that a repetition of the terrible fire of two years ago will hardly be duplicated.

CHARGE AGAINST KAPPES

Harry Leech on Monday evening swore out a warrant for the arrest of Herman Kappes on a charge of assault and battery, the information being laid before Justice Harnish. Mr. Leech alleges that he was standing in the Hotel Washington waiting for his brother when Kappes, suddenly and without any provocation, struck him over the head knocking him down and causing his teeth to penetrate the tongue which bled considerably. Later in the evening he laid information before Justice Harnish and says that he means to push the prosecution.

TWO NEW DRUGGISTS

Dr. Stewart Kleckner, of Mifflinburg, came to Gettysburg Monday to accept a position at the Landau drug store. Dr. W. J. Blair, of Chambersburg, has accepted a position with L. M. Buehler and succeeds Joseph Donohue who has gone to Philadelphia. Dr. Kleckner and Dr. Blair were classmates at the Philadelphia College of Pharmacy, of which institution they are graduates. Both are registered pharmacists.

SEE Plank's farm for sale ad on another page.

THE spring shopping season is now here, go to Baltimore June 1st.

ALWAYS room for one more at Raymond's Cafe.

HONOR ROLL OF SCHOOL PUPILS

Many Gettysbug Public School Pupils with Regular Attendance Records of from One to Ten Years. Many with Four Years

The roll of honor of the pupils of the public schools of Gettysburg who have been present every day for one or more terms has been prepared by Supervising Principal W. A. Burgoon and shows a large number of scholars with creditable records. The record holding pupils in the various rooms are as follows:

High School: Blanche Weaner 10 terms, Edward Barbehenn 8, Elizabeth Sheads 7, Sara Reen 4, Marie Bentz 4, Anna Weaver 4, Ethel Culp 4, Louise Sheads 4, Louise Weaner 3, Margaret Kendlehart 3, Helen Musselman 2, Edna Steinour 2, Eva Walter 2, Earl Deardorff 2, Raymond Lentz 2, and the following one term, Esther Crouse, Mae Belle Little, Lottie Raffensperger, Myrtle Sheely, Irene Stroup, Adele Valentine, Margaret Williams, Dorothy Zane, Richard Mishler, William Troxell, Dorsey Weikert, Charles Wible.

Eighth Grade, Miss Rummel teacher, Carroll McDonnell 4, Ralph Oyler 4, Curtis Weikert 4, Edith Swift 3, John Scott 2, and the following one term, Ruth Fagen, May Pfeffer, Miriam Weaver, Wilbur Myers, Paul Spangler, Howard Spangler, Edward Woodward.

Seventh Grade, Miss Benner teacher, Lloyd Sharetts 4, Maurice Miller 3, Ruth Miller 2, and the following one, Samuel Gilliland, Robert Sheads, Donald Stewart, Margaret Stewart, Mary Walker.

Seventh Grade, Miss Miller teacher, Monroe Weiser 4, Nettie Coulson 2, Raymond Adams 1, Edwin Shoop 1; Sixth Grade, Miss Miller teacher, Marguerite Tipton 2, Kathryn Deardorff 2, Justine Hartley 1, Elsie Little 1.

Fifth Grade, Miss Major teacher, Annie Lott 3, Henry McDonnell 3, Bonnylin Gilbert 2, Amy Dally 2, Earl Utz 2, Albert Lott 2, and the following one Mary Eden, Ruth Schultz, Flossie Schultz, John Rummel, Earl Steinour.

Fourth Grade, Miss Rosa Scott teacher, Mabel Galbraith 2 Carroll Hahn 2, James Gilliland 1, Russell Murray 1; Third Grade, Miss Rosa Scott teacher, Mildred Gilbert 3, Blanche Noel 2, and the following one, Morris Steinour, Donald Weiser, Helen Deardorff, Mildred Eden, Maybelle Lott.

Sixth Grade, Miss Hamilton teacher, Ida Sheads 6, John Gottwald 4, and the following one, William Kendlehart, Mazie Krout, Margaret Menchey, Virginia Oyler, William Walker, Gladys Ott.

Fifth Grade, Miss McGrew teacher, Blanche Hoffman 1, Beatrice Pfeffer 1, Robert Oyler 1.

Fourth Grade, Mrs. Wible teacher, Dorothy Bream 3, Robert Geiselman 2, and the following one, Gilbert Bell, Hazel Wavell, Marguerite Ott, Murray Miller, Edman Thomas, Norman Warren.

Third Grade, Mrs Witherow teacher, Viola Plank, 2, Mabelle Ridinger 1, Margaret Myers 1.

Second Grade, Miss Sachs teacher, David Oyler 2, and the following one, Willard Flemming, John Miller, Anna Bream, Helen Geiselman, Bernetta Lott. Helen Tenant, Helen Wierman.

Second Grade, Miss Ruff teacher, Ruth Sheads 2, First Grade, Miss Ruff teacher, Edith Miller 1.

First Grade, Miss Rachel Scott teacher, Howard Plank 1, Anna Eden 1.

KILLED BIG SNAKE

Mrs. C. H. Wenschhof, of Freedom township, killed a large snake on Harper's Hill one day recently. The snake, of the black variety, was occupying its attention with a dog when Mrs. Wenchhof went up quietly from behind and struck it a telling blow with a big fence rail, killing the reptile almost instantly. It measured six feet.

POSTOFFICE HOURS

Post office hours for Memorial Day —Office will be open from 11.00 a. m. to 12.00 m., and from 6.00 to 6.30 p. m. City carriers will make one delivery and collection at 9.40 a m. No delivery by rural carriers. C. Wm. Beales postmaster.

FOR SALE: Pittsburg Visible Standard Typewriter No. 11, latest type, entire line visible, back spacer, tabulator, two color ribbon, universal keybord Not used more than an hour —$100.00 machine. Price $40.00. Address or call Dr. Woomer, Cashtown, Pa. Drop me a card and I will see you.

NOTICE: let Conover sharpen your lawn mower on his new machine. Conover's antique shop corner Middle and Stratton streets.

PERSONAL NOTES AND BRIEF ITEMS

Paragraphs of News Telling of the Happenings in and about Town. People Visiting here and those Sojourning Elsewhere.

Mr. and Mrs. Grove Lawyer, of near Littlestown, are guests for several days at the home of Mr. and Mrs. Robert S. Bream, near town.

Miss Mabel Eppley, of York, is the guest of Miss Helen Foller at her home on Carlisle street.

Miss Reba Miller, daughter of Mr. and Mrs. E. P. Miller, of York street, will graduate from Irving College, Mechanicsburg next week.

President Granville will preside at the session of the Lutneran General Synod in Washington on Wednesday evening of next week when addresses will be amde by President Taft, the German Ambassador, the President of the General Synod and others. Among those expected to be present are the Swedish, Norwegian and Danish ministers.

Miss Nellie Fackler, of York, is visiting Miss Mary Slaybaugh at her home on East Middle street.

Mr. and Mrs. McClean Stock, of York, and John Snively, of Hanover, are spending the day at the home of Judge McClean.

Edgar Clark, of Mechanicsburg, is visiting friends in town and at college for several days.

Miss Florence Eppley, of York, is the guest of Miss Marguerite Weaver at her home on West High street.

Mrs. Rene H. Williams, of Harrisburg, is visiting friends in town for several days.

Dr. Tilderquist, of Duluth, and Miss Tilderquist, of Minneapolis, are guests at the home of Dr. and Mrs. W. A. Granville on the campus.

Mr. and Mrs. Arthur McCleary, of Steelton, are spending several days with his mother on Carlisle street.

Rev. Jonas K. Robb has returned from Wilmerding to spend several days here.

Miss Viola Andrew has returned home after a week's visit with friends in Steelton.

Mrs. J. L. Brubaker and son, of Altoona, are visiting at the home of Mrs. Cobean on Chambersburg street.

John McCullough, of Harrisburg, was a Memorial Day visitor with relatives here.

Prof. J. Allen Dickson spent Tuesday in Philadelphia, returning home in the evening.

Miss Laura Schick, of Wilmington, Delaware, is a guest of at the home of Mr. and Mrs. Will M. Seligman on York street.

Maurice Ziegler, of Beverly, is spending several days at his home on East Middle street.

Miss Mary Hopton, of Mount Airy, is visiting at the home of Prof. and Mrs. Charles H. Huber on Carlisle street.

Mrs. J. A. Ring, Miss Lillian Ring and Miss Esther Ring, of Carlisle, are spending several days in town.

Dr. William S. Washburn, of Washington, one of the three United States Civil Service Commissioners, was registered at Hotel Gettysburg Monday together with Mrs. Washburn and a party of friends.

SPECIAL TRAIN SCHEDULE

The time of leaving for the special trains on the Western Maryland this evening will be as follows:

5.10, Shippensburg and points on B. C. V. R. R., stopping at Pen Mar.

5.20, Hancock, Hagerstown and Main Line points west of Highfield, stopping at Pen Mar

5.30, for Baltimore, German-American Club.

5.50, Wilmington, Chester and Philadelphia via Baltimore and P. R. R.

6.00, Washington via Baltimore and P. R. R.

6.15, Elkins and points on West Virginia Division, stopping at Pen Mar.

6.25, Frostburg via Cumberland and C. and P. R. R., stopping at Pen Mar.

7.00, Williamsport via Hanover and P. R. R.

7.15, Lancaster, Columbia and P. R. R. points via Hanover.

8.40, Hanover, York and intermediate points.

$1.00 excursion to Baltimore June 1.

GO with the big crowd June 1st to Baltimore.

TOLCHESTER now open, go to Baltimore and Tolchester June 1.

EVERYTHING of the best at Raymond's Cafe.

SEE Boston Shoe Repairing Company's advertisement on another page.

The Gettysburg Times

PUBLISHED DAILY EXCEPT SUNDAY
Times and News Publishing Company.

W. Lavere Hafer, Secretary and Treasurer. — Philip R. Bikle, President

Philip R. Bikle, Editor.

SUBSCRIPTION RATES
Served by carrier in Gettysburg for 25 cents per month.
Mailed outside of Gettysburg for 25 cents per month.
Single copies to non-subscribers, 2 cents

If you receive The Times by mail you can find the date up to which you are paid, on the pink address label on your paper. The date will be changed within four days after your money is received at The Times office.

Entered August 15, 1904, at Gettysburg, Pa., as second-class matter, under Congress March 3, 1879.

BELL PHONE — UNITED PHONE
Office in Northwest corner of Centre Square, Gettysburg, Pa.

THIS PAPER REPRESENTED FOR FOREIGN ADVERTISING BY THE
AMERICAN PRESS ASSOCIATION
GENERAL OFFICES
NEW YORK AND CHICAGO
BRANCHES IN ALL THE PRINCIPAL CITIES

Want ads. 1 cent per word for first insertion and one-half cent per word for each additional insertion. Resolutions of respect, poetry and memoriams one cent per word.

TO OUR READERS

The Gettysburg Times takes absolutely no part in politics, being neutral on all such matters. Anything that appears in general news columns, concerning state or national politics, is furnished us by the American Press Association, a concern which gives the same news to Republican, Democratic, Prohibition, or Socialist papers and which is strictly non-partisan.

Our advertising columns are open to all candidates and all parties.

REFRIGERATORS

We have just received a full line of refrigerators. All sizes from the very small ones for the family of two—to the large ones with different compartments, lined with porcelain and enamel. They sell at all prices according to size and quality.

Before buying do not fail to see this line and get our prices

H. B. BENDER,
The Homefurnisher,
Baltimore Street, - - - - - - Gettysburg, Pa.

Stop Look Listen

Make a noise like a Chautauqua, learn how by buying a course ticket.

If every body will help, Gettysburg can be made the great Chautauqua center of the east, not only for this year but for every year.

The object of the Chautauqua is to help business along the line of tourist travel and to provide the means to advertise the attractions of Gettysburg to the American people.

For the Family that Can Use a Large Refrigerator

AT THE PRICE OF A SMALL ONE

We bought from a firm closing out their line, a number of refrigerators that are slightly larger than the ones we usually sell.

This is your chance to get a refrigerator that will hold everything without crowding and it will require no more ice than the small inconvenient icebox.

LET US SHOW THEM TO YOU

Charles S. Mumper & Co.

SPRING & SUMMER GOODS

are NOW IN — The second lot.
Look them over, — Qual y and Prices
cannot be matched in the CITY
or Country.

C. B. KITZMILLER.

NOTICE

I wish to inform the public that my new shop at Centre Mills is now completed and I am prepared to do BLACKSMITHING and repair work on all kinds of machinery. The patronage of the public is solicited.

JOHN W. SPANGLER
R. D. 3. Biglerville, Pa.

JOHN GATES.

Contradicts Colonel Roosevelt In Steel Probe.

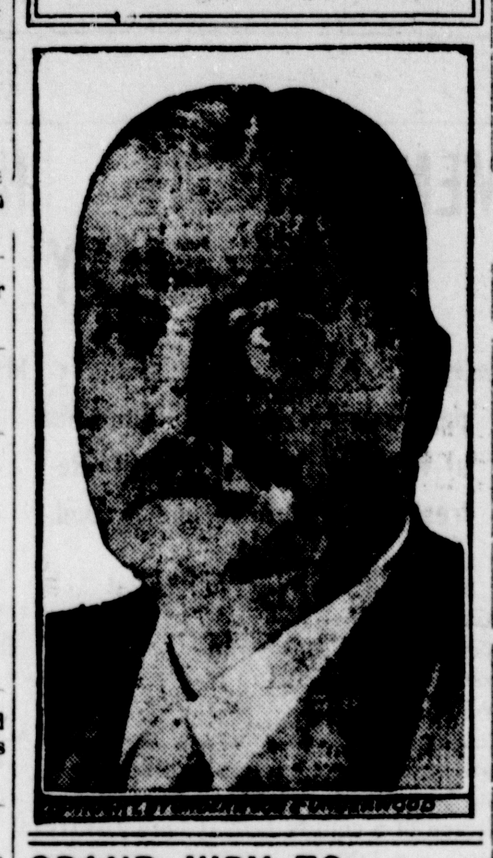

GRAND JURY TO PROBE LUMBER TRUST

To Investigate Business With View to Prosecutions.

Chicago, May 30.—A special federal grand jury will be empanelled before United States District Judge Kenesaw M. Landis on June 5 to investigate "certain phases of the lumber business," with a view to prosecuting under the Sherman anti-trust law.

A petition was presented to Judge Landis by Assistant United States Attorney Elwood Godman. Clark McKercher, a special assistant to the attorney general of the United States, also was present when the petition was presented.

No information as to the scope of the investigation could be learned from the federal district attorney's office, beyond the bare intimation that a definite plan of procedure had been mapped out and would be followed, and that the rest would be left to the grand jury.

A special grand jury was asked because of the activity of the present one in the oleomargarine cases.

"CANCER CURE" WINS FIGHT

Supreme Court Gives Important Construction of the Pure Food Law.

Washington, May 30.—Drugs may be labeled as cures for man and yet be absolutely ineffective for that purpose, without violating the national pure food and drug act; according to a decision by a majority of the supreme court of the United States in the case of Dr. O. A. Johnson.

Johnson was indicted in the federal courts of Missouri in 1909 on a charge of having violated the pure food and drugs act of 1906. It was alleged that Johnson, doing business under the name of a company, shipped from one state to another certain articles designated as "Cancerino tablets," etc., the labels upon which were false and misleading in that they implied that the articles would cure and were effective in bringing about the cure of cancer. It was alleged in the indictment that this statement was untrue and the articles were worthless and ineffective for such purposes.

The indictment was quashed on the ground that the pure food and drugs act was restricted to prevention of missstatements about the ingredients of drugs, and did not include the prevention of misstatements about the curative properties of medicines. The government appealed to the supreme court.

Sir William Gilbert Is Dead.

London, May 30.—Sir William Gilbert, who collaborated with the late Sir Arthur Sullivan, the composer, in producing "Pinafore," "Pirates of Pensance" and "The Mikado" and many other comic operas, died suddenly. He was bathing at Harrow, when he was seized with heart failure and died in a few minutes.

Sleighing Good.

Winnipeg, Man., May 30.—Snow fell throunghout Northern Saskatchewan. Good sleighing was reported throughout the entire district.

WEATHER EVERYWHERE.

Observations of United States weather bureaus taken at 8 p. m yesterday follow:

	Temp.	Weather
Albany	80	Cloudy.
Atlantic City	62	Clear.
Boston	74	P. Cloudy.
Buffalo	70	P. Cloudy.
Chicago	58	Cloudy.
New Orleans	78	Rain.
New York	76	Clear.
Philadelphia	76	Cloudy.
St. Louis	84	Cloudy.
Washington	78	Cloudy.

Weather Forecast.

Fair and cooler today and tomorrow; variable winds.

Take Notice

The big Matheson automobile for hire is now ready every day and evening for long or short trips. Prices very reasonable. Children half price. Call or phone 22 Carlisle street, Gettysburg, Pa.

George J. Bushman, Owner and driver

T. R. SOUGHT BY STEEL PROBERS

Wants Him to Explain Tenn. Coal and Iron Deal.

GATES CONTRADICTS HIM

Former President Said He Sanctioned the Absorption by Steel Trust to Relieve Distress of Big New York Bank.

Washington, May 30.—Former President Roosevelt is desired as a witness before the special "steel trust" investigating committee of the house. A request has been sent to Colonel Roosevelt to appear and tell what he knows about the taking over of the Tennessee Coal and Iron company by the United States Steel corporation.

It has been declared repeatedly that the merger was personally sanctioned by Colonel Roosevelt, as president, at the time of the 1907 financial panic and that he did so to aid in relieving the distress of a big New York bank, whose closing threatened to cause widespread trouble.

John W. Gates, who was before the committee Saturday, contradicted practically all the statements in Colonel Roosevelt's letter to Attorney General Bonaparte, in which it was set forth that E. H. Gary and H. C. Frick had volunteered to avert a financial disaster by taking over the Tennessee Coal and Iron company. Colonel Roosevelt will be asked to harmonize the apparent discrepancies.

Judge Elbert H. Gary, chairman of the board of the United States Steel corporation, will furnish the second chapter of the Stanley committee's history of the great "steel trust." He has been subpoenaed to appear Thursday morning.

Representative Stanley is more than pleased as the result of the first attempt of his committee to get at the facts behind the combination of capital. What John W. Gates said under oath Saturday—the movements that led to the elimination of Mr. Carnegie and the pooling of interests in one holding company of $1,700,000,000 capital—has centered the eyes of everybody in Washington on the hearings.

Mr. Stanley has made the investigation of the steel trust his hobby for many years. There was one thing that he and his colleague on the committee were especially eager to learn, and that was the exact reason for the sudden merging of the competing steel concerns in 1900 and 1901. Mr Gates explained it.

The committee will continue its meetings in Washington until the end of the present session of congress. It then intends to go to New York, Pittsburg and Chicago and take testimony. There will probably be no man of prominence in steel affairs or in any great banking institution or other line of industry that is in any way connected with steel that will not eventually be examined.

Roosevelt Has "Nothing to Say."

New York, May 30.—Former President Roosevelt was asked at his home in Oyster Bay whether he would appear as a witness before the special house committee investigating the "steel trust." He declined to discuss the subject, sending word that be "had nothing to say."

WIRELESS CROOKS GUILTY

Defendants May Be Imprisoned Six Years and Fined $25,000 Each.

New York, May 30. — Christopher Columbus Wilson, president of the United Wireless Telegraph company, and his four associates were found guilty by a jury on four counts charging misuse of the United States mails in soliciting stock subscriptions.

The defendants, who are said to have made about $3,000,000 in three years, may be imprisoned for not more than six and one-half years and fined $25,000 each.

The first three counts charge misuse of the mails in a scheme to defraud. Each count carries a maximum sentence of eighteen months' imprisonment and $5000 fine. The fourth count, that of conspiracy, provides a maximum penalty of two years' imprisonment and $10,000 fine. But at the court's discretion either fine or imprisonment may be inflicted.

Sibley Probe Is Dropped.

Franklin, Pa., May 30.—The audit of the primary campaign expenses of ex-Congressman J. C. Sibley has been dropped. In a petition filed before Judge Crisswell the original petitioners said they would drop proceedings owing to the poor health of Mr. Sibley.

Drowned In Two Feet of Water.

Pittsburg, Pa., May 30.—George A Johnson, fifty years old, a prominent member of the Allegheny county bar, was found dead in two feet of water at Olympia park. He is believed to have fallen into the water following an attack of heat prostration.

Canadian Locomotive Works Sold.

Kingston, Ont., May 30.—The Kingston Locomotive works, owned by William Harty, M. P., were sold to a syndicate composed of Toronto and English capitalists for $3,000,000. The capacity of the works at present is two locomotives a week.

HOW'S THIS?

We offer One Hundred Dollars Reward for any case of Catarrh that cannot be cured by Hall's Catarrh Cure.

J. CHENEY & CO. Toledo, O

We, the undersigned have known F. J. Cheney for the last 15 years, and believe him perfectly honorable in all business transactions and financially able to carry out any obligations made by his firm.

WALDING, KINNAN & MARVIN,
Wholesale Druggists, Toledo, O

Hall's Catarrh Cure is taken internally, acting directly upon the blood and mucous surfaces of the system. Testimonials sent free. Price 75 cents per bottle. Sold by all Druggists.
Take Hall's Family Pills for constipation

Certain Results

Many a Gettysburg Citizen Knows How Sure They Are.

Nothing uncertain about the work of Doan's Kidney Pills in Gettysburg. There is plenty of positive proof of this in the testimony of citizens. Such evidence should convince the most skeptical doubter. Read the following statement:

Mrs. Mary Ohler, 85 Hanover St., Gettysburg, Pa., says: "I was troubled by weak and disordered kidneys for over a year. My back ached constantly and pains extended from my loins into my head. I had chills and dizzy spells and was bothered by the kidney secretions. Doan's Kidney Pills were so highly recommended that I finally procured a box at the People's Drug Store and commenced their use. A few doses brought relief and after continuing the use of this remedy for a short time, all symptoms of my trouble disappeared. Doan's Kidney Pills deserve my endorsement." (Statement given November, 1907.)

A WILLING CORROBORATION.

On January 3, 1910, when Mrs. Ohler was interviewed, she said: "I heartily recommend Doan's Kidney Pills again and confirm all I have previously said about them. This remedy should have a permanent place in every household."

For sale by all dealers. Price [illegible] cents. Foster-Milburn Co., Buffalo, New York, sole agents for the United States.

Remember the name—Doan's—and take no other.

Attention, Horse Breeders!

SIETO

The Fine German Coach Horse

owned by the Gettysburg German Coach Horse Company, will stand at the following places for the season of 1911:

Monday, at stable of Frank Spangler on Himes' farm near New Oxford.

Tuesday, Thursday and Saturday every week during season at Globe Hotel, Gettysburg.

Wednesday of every week at stable of J. E. Jacobs on farm of U. E. Kelly, close to Willow Grove Schoolhouse, in Cumberland township.

Friday of every week at sale and exchange stable of E. C. Trostle, Biglerville.

SIETO

is a fine Mahogany Bay, weighs 1300 pounds, stands 16 hands high. He was Imported from Germany in 1906. He is of Oldenburg and Hanovarian Duchy which is among the largest breeders of this type under the German Government Supervision, which produces the finest Cavalry Horses in the world. These large handsome horses are imported most extensively to cross with our ordinary mares to produce handsome carriage and general purpose horses with great lung power and durability.

Pedigree

The German Coach Horse "Sieto" No. 3625—Sire, Sultan II, No. 993, by Martin 815, by Bernhard No. 803. Dam V Dodo No. 916, by Palatin No. 1189, by Ardo No. 1000, by Agamemnon No. 560. Has been accepted for register in Vol. III of the German Hanovarian and Oldenburg Coach Horse Stud Book August 21, 1906, under the rules of the Association and numbered 3625.

Terms

$15 to insure mare, 2 mares $25 to one person, by note at nine months; $20 to insure standing colt, note to be returned if mare proves not with foal. Any person parting with mare after being bred will be held responsible for insurance. Care will be taken but no responsibility for accidents or escapes.

The Gettysburg German Coach Horse Company
of Gettysburg, Pa.
D. H. Sterner, Keeper.

Political Advertising

For County Commissioner
J. CARNA SMITH
of Mt. Joy Township
Subject to decision [illegible]

County Treasurer
George E. Spangler
Gettysburg Borough

LIQUID CURES ECZEMA WHERE SALVE FAILS

In regard to skin diseases medical authorities are now agreed on this:

Don't imprison the disease germs in your skin by the use of greasy salves, and thus encourage them to multiply. A true cure of all eczematous diseases can be brought about only by using the healing agents in the form of a liquid.

WASH THE GERMS OUT. A simple wash: A compound of Oil of Wintergreen, Thymol, and other ingredients as combined in the D. D. D Prescription, penetrates to the disease germs and destroys it, then soothes and heals the skin as nothing else has ever done.

A 25-cent trial bottle will start the cure, and give you instant relief.

For Sale by the People's Drug Store Gettysburg, Pa.

GOOD FARM FOR SALE

184 acres in Freedom Township, four miles from Gettysburg, on the west bank of Marsh Creek adjoining farms of S. G. Bigham, J. C. Schriver, John Bigham's heirs and others with public road, orchard, large buildings all good, timber and meadow, seven fields with a level road to each. Good water at house and barn. Satisfactory terms. Apply,

J. E. PLANK
Route 3, Gettysburg. Box 17.
American Union Telephone 212 H.

BASE BALL SCORES.

Following Is the Result of Games Played Yesterday.

AMERICAN LEAGUE.

At Chicago—Chicago, 3; St. Louis, 0. Batteries—White, Sullivan; Lake, Clarke.

At Washington—Boston, 12; Washington, 0 (1st game). Batteries—Karger, Nunimaker; Walker, Sherry, Street.

Boston, 7; Washington, 6 (2d game) Batteries—Page, Kleinow; Gray, Collins, Street.

At Philadelphia—Athletics, 4; New York, 1. Batteries — Coombs, Lapp; Quinn, Blair.

At Cleveland—Cleveland, 7; Detroit, 6. Batteries—Blanding, Gregg, Land; Mullin, Stanage.

Standing of the Clubs.

	W.	L.	PC.		W.	L.	PC.
Detroit..	30	11	732	N.York..	18	18	500
Athletics	21	16	569	Clevelnd	18	22	450
Boston..	20	17	541	Washtn.	13	24	352
Chicago.	18	16	529	St.Louis	13	27	325

NATIONAL LEAGUE.

At Boston—Boston, 5; Brooklyn, 4. Batteries—Mattern, Raridon; Schardt, Miller.

At Pittsburg—Chicago, 4; Pittsburg, 1. Batteries — Cole, Archer; Steele, Phillipi, Gibson.

At St. Louis—St. Louis, 7; Cincinnati, 6 (1st game). Batteries—Harmon, Bresnahan; Gasper, McLean.

St. Louis, 8; Cincinnati, 5 (2d game) Batteries—Golden, Steel, Bresnahan; Keefe, Smith, Clark.

At New York—Philadelphia, 6; New York, 4. Batteries—Humphries, Dooin; Crandall, Wilson.

Standing of the Clubs.

	W.	L.	PC.		W.	L.	PC.
Chicago.	23	13	639	St.Louis	17	17	500
N.York..	23	14	622	Cincinti.	16	19	457
Philada..	24	15	615	Brookln.	14	24	368
Pittsbrg.	21	17	553	Boston..	10	29	256

TRI-STATE LEAGUE.

At Reading—Readin, 6; Lancaster, 5. Batteries—Chabek, McGinley; Ramsey, Philbin.

At Harrisburg—Harrisburg, 7; York, 2. Batteries—Bentley, Rementer; Doner, Stroh.

At Wilmington—Trenton, 8; Wilmington, 6. Batteries — Kull, Kerr; Bucher, Therre.

Altoona-Johnstown; rain.

Standing of the Clubs.

	W.	L.	PC.		W.	L.	PC.
Reading.	13	7	650	Altoona.	10	11	476
Trenton.	13	9	590	Johnston	9	11	450
Lancastr	11	11	500	York....	10	12	450
Harrisg.	11	11	500	Wilmngn	9	14	391

VALID TO RESTRICT HOURS OF SERVICE

Supreme Court Upholds Sixteen-Hour Law.

Washington, May 30.—The "hours of service law for railroad employes," passed by congress in 1907, was upheld as constitutional by the supreme court of the United States.

This decision was announced by Justice Hughes in the test suit that was brought by the Baltimore & Ohio Railroad company.

The decision of the court was unanimous. Justice Hughes said that the words of the statute were plain that only persons engaged in interstate commerce and by interstate carriers were affected by the statute. In this particular, he said, it differed from the employers' liability law of 1906.

Because the interstate employes sometimes engage in intrastate business did not defeat the law, he said.

As to the authority of the interstate commerce commission to issue the order putting the law into effect, the justice said that the entire question of authority had been settled by legislation in 1910.

The act upheld by the supreme court makes it unlawful for any common carrier engaged in interstate commerce to permit any trainman, subject to the act, to remain on duty for a longer period than sixteen consecutive hours, or any telegraph operator more than nine or thirteen hours, according to the time the telegraph station was opened for business. The act also specified periods of rest for the employes.

Killed For Beating Wife.

Tamaqua, Pa., May 30.—Hugh Duffin was killed here by John Dix, his brother-in-law. They quarreled because Duffin beat his wife, the sister of Dix, during which quarrel Duffin struck Dix down with a beer bottle. He then left and Dix secured a revolver. Meeting Duffin later they again quarreled, and Dix shot and killed Duffin.

Safe Blowers Get $1525.

Pittsburg, Pa., May 30. — Robbers blew open the safe in the postoffice at Freedom, Pa., near here, and escaped with $1525 in money and stamps.

GENERAL MARKETS

PHILADELPHIA — FLOUR dull; winter clear, $3.25@3.50; city mills, fancy, $5.25@5.75.

RYE FLOUR firm; per barrel, $5@5.25.

WHEAT dull; No. 2 red, 91@91½c.

CORN quiet; No. 2 yellow, 62@62½c.

OATS steady; No. 2 white, 41½c.; lower grades, 39c.

POULTRY: Live firm; hens, 14@15c.; old roosters, 10@11c. Dressed steady; choice fowls, 15c.; old roosters, 10c.

BUTTER firm; extra creamery, 27c.

EGGS steady; selected, 20 @ 22c.; nearby, 17½c.; western, 17½c.

POTATOES steady; old, per bushel, 55@60c.

Live Stock Markets.

PITTSBURG (Union Stock Yards)—CATTLE higher; choice, $6.25@6.40; prime, $6@6.20.

SHEEP lower; prime wethers, $4.15@4.25; culls and common, $2@3; veal calves, $7.50@8; spring lambs, $5@8.

HOGS strong; prime heavies, $6.15@6.20; mediums, $6.40@6.45; heavy Yorkers, $6.50; light Yorkers, $6.50; pigs, $6.50; roughs, $5@5.40.

W. H. DINKLE.
GRADUATE of OPTICS
will be at Penn Myers Jewelry Store,
May, 29 & 30.

EIGHT room house in Cashtown for rent. Desirable property on Main street. Good well of water. Apply E. J. Bucher, Cashtown.

GRAY HAIR MAKES YOU LOOK OLD

A Simple Remedy Brings Back the Natural Color—Dandruff Quickly Removed.

How often one hears the expression, "She is gray and beginning to look old." It is true that gray hair usually denotes age and is always associated with age. You never hear one referred to as having gray hair and looking young.

The hair is generally the index of age. If your hair is gray, you can't blame your friends for referring to you as looking old. You can't retain a youthful appearance if you allow your hair to grow gray. Many persons of middle age jeopardize their future simply by allowing the gray hair to become manifest. If your hair has become faded or gray, try Wyeth's Sage and Sulphur Hair Remedy, a preparation which a chemist by the name of Wyeth devised a few years ago. It is simple, inexpensive and practical, and will banish the gray hairs in a few days. It is also guaranteed to remove dandruff and promote the growth of the hair.

It is a pleasant dressing for the hair, and after using it a few days itching and dryness of the scalp entirely disappear.

This preparation is offered to the [illegible] at fifty cents a bottle, and is [illegible] sold by all druggists.

For Sale by The Peolpe's Drug Store

COLUMBIA Phonographs and Records

The best talking machine in the world.

Call in and hear them and be convinced.

Also a large line of the leading makes of ...PIANOS...

Sold on easy terms if desired.
GIVE US A CALL.

Spangler's Music House
48 York St., Gettysburg, Pa.

For Sale

8000 Chestnut Shingles

Apply
OYLER & SPANGLER

Western Maryland Ry

SCHEDULE IN EFFECT SEPT 25, 1910.
Trains leave Gettysburg DAILY EXCEPT SUNDAY, as follows:

8:42 a. m., for Baltimore, Hanover and York and all intermediate points.

10:08 a. m., for Fairfield, Pen Mar Hagerstown, Waynesboro, Chambersburg, Hancock, Cumberland, Elkins and all points westward.

1 p. m for New Oxford, Hanover, York and intermediate points.

3:42 p. m., for Baltimore, Hanover, York and all intermediate points.

5:45 p. m., for B. & H. Division Points to Highfield, also Hagerstown, Waynesboro, Chambersburg, Shippensburg and Hancock.

Sundays Only

Sunday trains arrive at Gettysburg at 10:35 a.m.

5.50 p.m for New Oxford, Hanover and Intermediate points, and also Baltimore

.40 p.m., local train to York.

A. Robertson, V. P & Gen. Mgr. — F. M. Howell, G. P. A

IF YOU are suffering with HEADACHES, NEURALGIA OR GRIP, due to NERVOUSNESS, Overexertion, Exposure, Colds, Constipation, etc., take

PARR'S CAP-DE-GRIP.

They releive the PAIN and ACHING, Breaks up the COLD, reduces Fever, corrects Constipation and restores normal conditions.

We guarantee satisfaction or refund MONEY. 25c at *People's Drug Store*

FOR SALE: five passenger White Steamer, just overhauled and repainted, complete equipment. Will demonstrate. Inquire Times office.

HAS NO SUBSTITUTE

ROYAL

BAKING POWDER

Absolutely Pure

The only baking powder made from Royal Grape Cream of Tartar

NO ALUM, NO LIME PHOSPHATE

GRANGERS' DINNER CLUB.

Farmers Discuss Crops at Noon Hour In Their Grange Hall.

The Union League grange of Kingman, Ore., is considering the organization of a new feature of grange work, or work and recreation combined. As a dinner club has in its very title something attractive and suggestive of sociability, it is proposed that farmers' families who come to town on Saturdays to buy groceries or market farm products bring their loaded lunch pails and at noon repair to the grange hall, where stoves, tables and dishes may be provided and a committee be in readiness to help serve the lunch in a homelike manner. When all are seated the master of the grange or other presiding officer would introduce the subject or subjects for the day's discussion. Thus eating and talking together, a pleasant and profitable hour or two would be passed. If any chose to pay 15 cents for the lunch rather than bring one, they could do so. In some places this noon day plan would certainly be feasible, while in others we should doubt its success. But it is worth a trial.

A Modern Solomon.

"Do you think I am really your affinity?" asked Solomon's nine hundred and eighty-fifth wife coquettishly.

"My dear," said the wisest guy, "you are one in a thousand."

He got away with it too.—Toledo Blade.

Novel Massage Cream

Perfect Skin Food That Removes Wrinkles and Clears Complexion

The most delicate skin will quickly respond to the soothing and tonic effects of of Hokara, and when this pure skin food is used, pimples are soon a thing of the past.

As a massage cream or after shaving it is unequaled removing all irritations, and making the skin soft and velvety.

Apply a little to the hands or face after washing and surprise yourself with the dead skin that comes off.

Hokara is the only massage cream that is an antiseptic, and pimples, eczema, and all skin blemishes soon disappear when it is used.

Although far superior to the ordinary massage creams and sold on a guarantee of "best you ever used or money back," yet the price is a trifle, only 25c for a liberal jar; larger size 50c.

Sold on guarantee by L. M. Buehler,

GETTYSBURG MARKETS

Prices at the Gettysburg warehouse corrected daily by C. Milton Wolf, Jr. Successor to J. Geo. Wolf's Sons Co.

	Per Bu,
Wheat	86
New Ear Corn	65
Rye	65
New Oats	40

RETAIL PRICES

	Per 100
Quaker Molasses Dairy Feed	1.25
Schmaker Stock Food	1.25
Winter Wheat Bran	$1.40
Hand Packed Bran	1.40
Cotton seed meal, per hundred	$1.70
" " " " ton	$33 00
Corn and Oats Chop	1.25
White Middlings	1.50
Red Middlings	1.45
Timothy hay	1 00
Rye chop	1.60
Baled staw	50
Plaster	$7.50 per ton
Cement	$1.25 per bbl
	Per bbl.
Flour	$4.40
Western flour	6.40
	Per bu
Wheat	95
Shelled Corn	70
Ear Corn	70
Oats	45

Great Low Rate

$1 EXCURSION

—TO—

Baltimore

Thursday, June 1st, 1911

Auspices of

HANOVER S. F. E. CO. NO. 1

All the Baltimore Parks are now open for the Summer season---Druid Hill, Bay Shore, River View, Gynn Oak, and Electric. Side Trips to Washington and Annapolis by fast trolley.

SCHEDULE OF FAST TRAIN:

Leave	A. M.	Round Trip
Gettysburg	7.15	$1.00
Gulden's	7.27	1.00
New Oxford	7.37	1.00
Berlin Junction	7.42	1.00
Hanover	7.53	1.00
Porters	8.04	1.00
Sinsheim	8.12	1.00
Brodbeck	8.20	1.00
Glenville	8.23	1.00
Summit	8.28	1.00
Lineboro	8.33	1.00
Alesia	8.40	1.00
Millers	8.44	1.00
Maple Grove	8.48	1.00
Greenmount	8.52	.95
Hampstead	8.57	.90

Returning, leave 7.30 p. m., stopping at all city stations.

TOBACCO TRUST MUST DISSOLVE

Supreme Court Gives Government Great Victory.

AN ILLEGAL COMBINATION

American and British-American Tobacco Companies Are a Monopoly and Are Given Six Months to Reorganize. Evasion Strictly Guarded Against.

Washington, May 30.—The American Tobacco company and its accessories and subordinate corporations and companies, including the English corporation, the British-American Tobacco company, were held by the supreme court of the United States to be co-partners in a combination illegal under the Sherman anti-trust act.

The court sent the case back to the lower court with directions to hear further the parties so as to ascertain whether a new condition could not be re-created in harmony with the law. At the same time it specifically guards against any evasion of the decree.

Justice Harlan concurred in part with the court's opinion and dissented in part.

The decision was handed down by the chief justice, after a day devoted to clearing the calendars for adjournment till next fall.

It comes as the end of a long fight, second only perhaps to that of the government against the Standard Oil, the decision in which was handed down two weeks ago.

The court decreed:

"First—That the combination in and of itself, as well as each and all of its elements composing it, whether corporate or individual, whether considered collectively or separately, be decreed to be in restraint of trade and an attempt to monopolize and a monopolization within the first and second sections of the anti-trust law.

"Second—That the court below, in order to give effective force to our decree in this regard, be directed to hear the parties, by evidence or otherwise, as it may be deemed proper for the purpose of ascertaining and determining upon some plan or method of dissolving the combination and of recreating, out of the elements now composing it, a new condition which shall be honestly in harmony with and not repugnant to the law.

"Third—That for the accomplishment of these purposes, taking into view the difficulty of the situation, a period of six months is allowed from the receipt of our mandate, with leaves, however, in the event, in the judgment of the court below, the necessities of the situation require to extend such period to a further time not to exceed sixty days.

"Fourth—That in the event, before the expiration of the period thus fixed, a condition of disintegration in harmony with the law is not brought about, either as the consequence of the action of the court in determining an issue on the subject or in accepting a plan agreed upon, it shall be the duty of the court, either by way of an injunction restraining the movement of the products of the combination in the channels of interstate or foreign commerce, or by the appointment of a receiver, to give effect to the requirements of the statute."

Pending the bringing about of the result, directed by the court, each and all of the defendants, individual as well as corporations, are to be restrained from doing any act which might further extend or enlarge the power of the combination, by any means or device whatsoever.

JEALOUS MAN'S CRIME

Hangs Self and Daughter, But Child's Life Is Saved.

Decatur, Ind., May 30.—Harvey Parker went to the stable with his four-year-old daughter and, staying so long, Mrs. Parker went to look for them.

She found her hupsband and child hanging from rafters by their necks. The mother cut down the body of the child and resuscitated it by hard work. When she got to her husband life was extinct. The suicide and attempt on the child's life were caused by a sudden fit of jealousy.

Mrs. Emerson Wins Divorce.

Baltimore, May 30.—A decree of divorce was signed for Mrs. Isaac E. Emerson in her action against Captain Emerson, the millionaire drug manufacturer. Captain Emerson first instituted action against his wife, making statutory charges, and this was followed by a cross bill. A second bill was later filed by Mrs. Emerson asking for a divorce on the ground of desertion, and the decree was signed on this action. Mrs. Emerson was awarded alimony to the amount of $28,800 annually and the family home in Eutaw Place.

Murdered Boy Found In Thicket.

Suffolk, Va., May 30.—With his face scarred and bruised, his neck broken and finger marks on his throat, Charles Brinkley, the fifteen-year-old son of J. W. Brinkley, a merchant and farmer at Nurney Station, six miles from Suffolk, was found dead in a thicket near his home. The boy was last seen alive Saturday night. The body had been dragged into the woods about twenty yards from the county road. John Garner, colored, has been arrested as a suspect.

M. THOMPSON DILL,

DENTIST

Biglerville - - Penn'a

All branches of the profession given careful attention. United Telephone.

THE P. O. S. of A., of Cashtown, will hold a festival June 3.

GEORGE BERNARD SHAW.

English Author Bitterly Attacks Christian Religion.

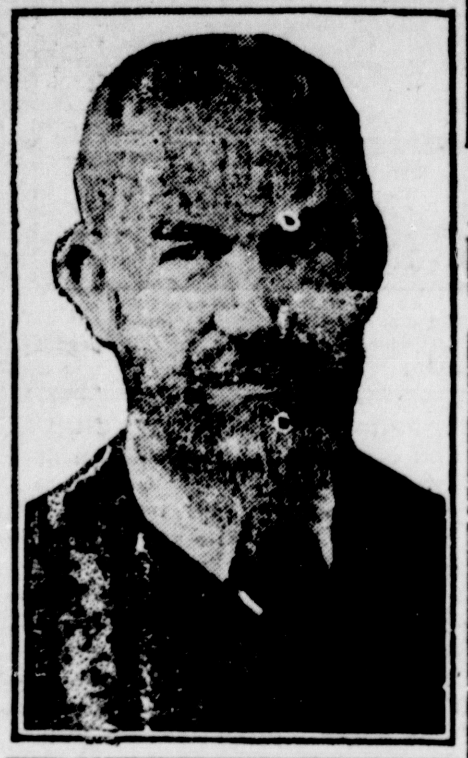

RELIGION OUT OF FASHION?

George Bernard Shaw Says "Christ Was a Failure."

London, May 30.—In addressing a gathering of undergraduates at Cambridge, George Bernard Shaw said: "The man who says that Christ was the highest possible being isn't worth working with. Christ was a failure."

Mr. Shaw's subject was "The Future of Religion."

Among the other things he said on the matter besides that already quoted was

"The mention of God has gone out of fashion. You never hear about God now in parliament and only occasionally in the law courts. The people are governed by a system of idolatry. The clergymen, the judges and the kings are idols who generally have to be given enough money to dress better than other people. The king cannot impose upon me. I know that the king is merely a man, but scarcely any one else in England seems to know it. When Darwin came along with the theory of natural selection people jumped at it and kicked God out of the window."

CHARGES GRAFT IN STATE DEPT.

U. S. Paid $2450 For Portrait Costing $850.

Washington, May 30.—As the result of a hearing before the house committee on expenditures in the state department, Colonel William H. Michael, formerly chief clerk of the state department and now United States general consul at Calcutta, has been asked by the secretary of state to explain an apparently peculiar monetary transaction in which he was concerned during his service at the department.

Albert Rosenthal, a Philadelphia portrait painter, startled the committee with the charge that he was paid only $850 for a portrait of Associate Justice William R. Day, former secretary of state, while the department records contain a voucher and receipt indicating that he was paid $2450.

At the same hearing Thomas Morrison, disbursing officer of the state department, testified that he paid the amount indicated by the voucher—$2450—to Colonel Michael. Rosenthal reiterated that he received only $850, which, he said, was the price for which he had agreed with Mr. Day to paint the portrait. He learned of the voucher, which, he says, he signed in blank, being made out for practically three times the sum he charged and received, two years after the delivery of the portrait, when Charles Denby, who succeeded Colonel Michael as chief clerk, asked Rosenthal why he had charged so much for the Day portrait. Rosenthal replied that he didn't consider $850 too much, whereupon Mr. Denby immediately sent for the voucher and a mutual explanation resulted.

SLAYS A WHOLE FAMILY

Nebraska Farmhand Shoots Them In Bed, Then Kills Himself.

Pawnee City, Neb., May 30.—J. A. McVittie, his wife and two children were shot and killed and a third child dangerously wounded in their beds by Jim Filder, a farmhand, who had been working for McVittie.

Filder later shot and killed himself after shooting Sheriff Fuller three times and seriously wounding him.

Dog Bite Fatal to Girl.

Bridgeton, N. J., May 30. — Nine-year-old Mary C. Bateman, daughter of Mr. and Mrs. Edward Bateman, is dead from hydrophobia, the result of the bite of a dog, received ten days before.

No Flasks In Illinois Cars.

Springfield, Ill., May 30.—Drinking on trains except in buffet and dining cars is prohibited in Illinois hereafter. Governor Deneen signed the bill having that effect.

ANNUAL Orphanage Day. There will be an excursion on the Western Maryland Railway on Thursday next, June 1st, to Quincy Orphanage annual day. Train will leave Gettysburg 9 a. m., arriving on return at 6 p. m. Fare for round trip $1.10. Passengers wishing to stop at Pen Mar can do so. Fare round trip to Pen Mar, 70 cents.

MEET CUT IN STEEL PRICES

Trust and Independents Issue New Schedule.

SEVEN PRODUCTS REDUCED

Price of Wire and Rails Will Probably Remain as They Are—New List Brings Prices Lower Than They Have Been For Two Years.

New York, May 30.—Officers of the United States Steel corporation and of the larger independents, meeting at the Metropolitan club, resolved that the present prices of steel products in respect to seven items are too high and ought to be reduced. What was taken to be a fair reduction was proposed, and the steel manufacturers acquiesced.

Judge Gary, chairman of the board of the steel corporation, said afterward that the new prices will doubtless be generally followed. Officers of the Republic Iron and Steel company, the John W. Gates enterprise, which precipitated the cut in prices, weren't asked to attend.

The prices on the seven steel products named in the new list bring the average of steel prices to a lower level than they have held since 1909, the last time that there has been dissension among steel producers. In some instances the prices of individual articles are lower than they were in 1909. Steel billets, for instance, are lower than they have been at any time since 1904. The cut on steel bars was the same as that made by the Republic last Wednesday and followed sporadically by other steel producers since then. Neither steel wire, which is the biggest single product in the trade, speaking in point of tonnage, nor rails were touched. There is little likelihood that either of these will be affected.

One of the independents said the most important item upon which the price was cut was that of plates and structurals. These compose about 8 per cent of the annual output of the country, and the price was lowered 5 cents on the hundred weight, making the new rate $1.35 a hundred pounds. Sheets of various grades and sheet bars were cut 2 or 3 cents a pound. Altogether the new prices are lower than they have been for two years.

The commodities affected, with the new prices, are as follows:

Steel bars (15 cents per 100 pounds off), $1.25 base.

Plates and structurals (5 cents per 100 pounds off), $1.35 off.

Black sheets (20 cents per 100 pounds off), 2 cents per pound for No. 28 gauge.

Galvanized sheets, 3 cents per pound for No. 28 gauge.

Blue annealer sheets (10 cents per 100 pounds off), $1.50 for No. 10 gauge.

Steel billets four inches square and larger, $21 per gross ton.

Sheet bars, $22 per gross ton.

PACT WITH GERMANY

Indications of Willingness to Consider Peace Treaty.

Washington, May 30.—Secretary of State Knox opened negotiations with Germany for a general arbitration treaty similar to the one now being negotiated between this government and England and this government and France.

The German ambassador, Count Bernstorff, called at the state department and formally asked for a copy of the tentative draft of the convention which has been submitted to England and France as the basis of negotiations.

This action by the German ambassador amounts to an expression of willingness on the kaiser's part to open negotiations on this proposition. The action of the German government comes as a surprise, as it was generally supposed that it was opposed to an arbitration treaty of this character.

KAISER'S SON BADLY HURT

Prince Joachim Believed to Have His Foot Broken In Maneuvers.

Berlin, May 30. — Prince Joachim, youngest son of Emperor William, was seriously injured during sham battle maneuvers of the Second Guard Brigade. The prince's foot is thought to have been broken.

The maneuvers were being conducted under the personal command of the emperor.

Prince Joachim, who is twenty-one years old, recently was made an officer of the Guard Brigade.

Home Burned While Decorating Grave

Clayton, N. J., May 30.—The home of Aaron Knight, a farmer living midway between Richwood and Aura, was destroyed by fire. Mr. and Mrs. Knight were at the cemetery, putting the grave of her father, who was a soldier, in order for Memorial Day. Two small boys were left at home and were playing with fire, causing the conflagration. There was no insurance, the policy having expired last week.

Dropped Dead at Organ.

Blairsville, Pa., May 30.—Miss Susan Milhouser, organist of the United Presbyterian church here, died suddenly at her instrument while playing at a special Memorial Day service.

Where They Belonged.

"You can't always break the speed limit with impunity," declared a magneto expert. "A halt has to be called somewhere. St. Peter was standing by the gate when a ninety horsepower car came up with the speed of a comet and halted in a cloud of dust with such suddenness that the good guardian was greatly startled. He held up his hand and waved the party away.

"'Boys,' said he, 'if you want to scorch you'll have to go down below.'"

TAYLOR FLAYED JONES.

And Then, to Get Square, the Revivalist Told a Story.

Here is a well authenticated story of Sam P. Jones, revivalist and lecturer:

Jones and ex-Governor Bob Taylor, now a United States senator from Tennessee, seldom met professionally in public. They were two such amazingly good drawing cards that few Chautauqua managements ever felt able to afford both of them in one day. However, one management made the plunge, and the two witty southerners found themselves on the same platform.

Taylor introduced Jones. He flayed Jones unmercifully, leaving little cuticle on him. The crowd laughed heartily and waited for Jones to take his revenge.

Jones arose. He was always cool as ice. This time was no exception. The audience held its collective breath. The scathing was about to begin.

Jones, however, said nothing to indicate that he had even heard what Taylor had said. The crowd felt that at last Jones was overmatched. He delivered his lecture and made the usual hit. Yet there was much surprise that he had not replied to Taylor.

Just as Jones finished his set talk he turned and looked at Taylor. Then he drawled out, with a jerk of his thumb toward Taylor:

"Whenever I see that man anywheh I'm reminded of a little dawg I used to know down in Gawgy. That dawg lived close to the railroad track, and every evening when the fast express train went shooting through that little dawg ran out and tried to eat that train. Every night he would seem to say: 'Last night I didn't get it, but I've figured out since why it was. I'll get it this time. I'm just so hungry for an express train!' Everybody around there knew that dawg would be killed some time by that train. Bound to. Couldn't help it.

"One hot summeh evening that train came along fasteh than eveh. It was just one big, noisy cloud of dust. That little dawg ran out as usual and ran along by the tracks. He was sucked in by the draft from the train and disappeared under the trucks. Everybody said: 'Theh he went—fool dawg! We always knew he'd get it. Now he's killed, all right.'

"But when that train had gone theh came that little dawg trotting back up the track. The train hadn't killed him at all—only made a bobtailer of him."

Presently the audience began to see the joke in sections, and before long it was in a scream of laughter.—Strickland W. Gillilan in Chicago News.

He Got Even.

Justus Miles Forman once in writing a story for Harper's Magazine used the name of an artist friend for the character of a chap who fell in love with a peasant girl in the Milanese "It made all his friends roar with glee," said Mr. Forman. "But he got even with me by making a large twenty-four sheet poster for a musical comedy. There was a lady, the star stepping out of a stage door and a long line of Johnnies waiting for her with silly smirks and bunches of violets And every Johnnie was a portrait of me."

A Witty Retort.

As is generally the case with people who have nothing to say worth hearing, a conceited drummer talked a great deal, to the evident disgust of a number of his commercial friends who were dining at a country hotel. When cheese was served it was of a decided "lively" brand, much to the delight of the irrepressible. He attacked it with great gusto, remarking, "I'm like Samson—slaying them by the thousand!"

"Yes," replied a quick witted diner a the end of the table, "and with the same weapon too!"

Painfully Polite.

A Washington trolley car was getting under way when two women rushing from opposite sides of the street to greet each other, met right in the middle of the car track and in front of the car. There the two stopped and began to talk. The car stopped, too, but the women did not appear to realize that it was there. Cer-

STOPPED AND BEGAN TO TALK.

tain of the passengers, whose heads were immediately thrust out of the windows to ascertain what the trouble was, began to make sarcastic remarks, but the two women heeded them not.

Finally the motorman showed that he had a saving sense of humor. Leaning over the dashboard, he inquired in the gentlest of tones:

"Pardon me, ladies, but shall I get you a couple of chairs?"—Lippincott's.

A Jolt For Whistler.

When Whistler, the famous artist, dropped into an English country inn the landlord became very much interested in him. He felt that he had "a somebody" in his house. Whistler noted his host's concerned interest. "And who do you suppose I am?" he asked at length.

"Well, I can't exactly say, sir," was the reply, "but I should fancy you was from the music 'alls!"

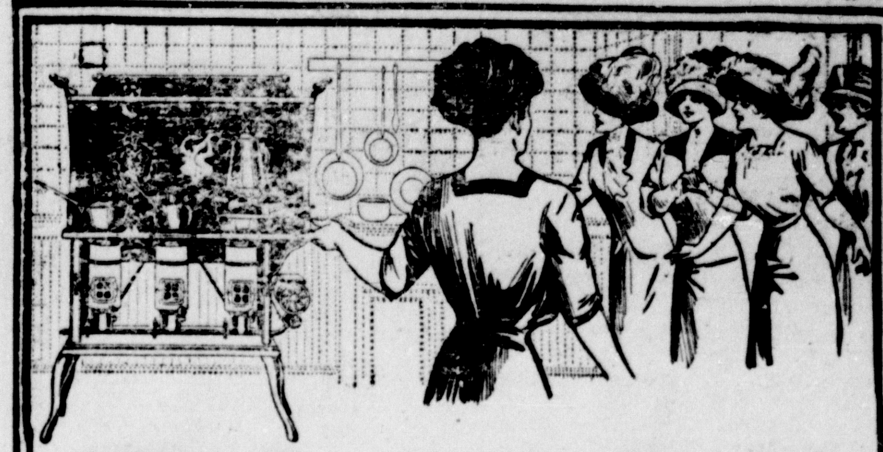

"The Best in the World"

As the bride led her friends into her cool, spotless kitchen, they broke into a chorus of approval.

"Well, I am proud of it," she said, "and proudest of all of my stove. It's a New Perfection Oil Cook-stove, and I think they are the best in the world. They toast, roast, broil and bake equally well—really to perfection—and the kitchen stays much cooler and cleaner than with any other range. This stove cuts my kitchen work almost in half."

There is no wood or coal to carry for a New Perfection; no ashes to clean up. It is ready for use as soon as lit; out at a touch of the fingers—economical as well as quick and convenient.

New Perfection WICK BLUE FLAME **Oil Cook-stove**

Made with 1, 2 and 3 burners, with long, turquoise blue enameled chimneys. Handsomely finished throughout. The 2- and 3-burner stoves can be had with or without a cabinet top, which is fitted with drop shelves, towel racks, etc.

Dealers everywhere; or write for descriptive circular to the nearest agency of

The Atlantic Refining Company (Incorporated)

FARMERS ATTENTION

Why breed to a grade or common bred stallion when you have the opportunity to breed to an imported black Pure Bred Percheron Stallion like

ROMULUS, No. 49248

owned by the Adams County Percheron Horse Co., and licensed by State Live Stock Sanitary Board, No. 498.

Terms $15 To insure mare with foal, by note at 9 months, note to be returned if mare proves not in foal. Care will be taken but no responsibilities for accidents or escapes.

Season Romulus will make the season of 1911—April 1 to July 1, at Ashland Stock Farm, ½ mile south of McKnightstown station and 1 mile north of Knoxlyn Mills, every week day except Saturday afternoons. Farmers will find it to their advantage to improve their stock by breeding to Romulus. Address all communications to

C. A. HERSHEY, Mgr.,

Tillie, - - - - - Penna.

Lumber - Lumber

Lumber Buyers

Should not fail to examine my large and complete stock of Lumber and Building Material.

And with my mill stock I am prepared to meet most all requirements at unheard of low prices which will mean money in your own pocket. So you will do well by getting my prices before purchasing elsewhere, and if quality and prices are not satifactory I do not ask you to buy.

I am prepared to furnish mill work of every description, such as Doors, Sash Blinds, Frames, Mouldings and Interior Trim of any style you may desire. Also a complete line of porch work. Don't fail to give me a call, all work guaranteed.

United Phone **E. L. LAUVER,** Biglerville, Pa.

Pyrox Kills Potato Bugs

Fields Sprayed two days ago when the vines were literally covered with hard shelled bugs, are now practically clean,

If Bugs Are Eating Your Vines USE PYROX AT ONCE.

Adams County Distributors.

C. F. Brinkerhoff, Biglerville, R. D. No. 2.
J. A. Deardorff, Cashtown.
J. A. Kane, Biglerville, R. D. 2.
Z. J. Peters, Guernsey.
Dr. J. G. Stover, Bendersville.
W. S. Adams, Aspers.
H. G. Deatrich, Hunterstown.
Chas. E. Raffensperger, Arendtsville.
L. B. Lau, East Berlin.
Gettysburg Department Store.
Basehoar and Mehring, Littlestown.
Gilbert and Son, New Oxford.

E. C. Tyson, General Agent.

FLORA DALE, PA.

A Dead Stomach

Of What Use is it to Anyone?

Thousands! yes hundreds of thousands of people througnout America are murdering their own stomach, the best friend they have, and in their sublime ignorance they think they are putting aside the laws of nature.

This is no sensational statement; it is a startling fact, the truth of which any honorable physician will not deny.

These thousands of people are swallowing daily huge quantities of pepsin and other strong digesters, made especially to digest the food in the stomach without any aid at all from the digestive membrane of the stomach.

In other words, they are taking from the stomach the work that nature intended it should do, and are also refusing it the only chance for exercise it has. MI-O-NA stomach tablets relieve distressed stomach in five minutes. Taken regularly for a few weeks they build up the stomach and make it strong enough to digest its own food. Then indigestion, belching, sour stomach, headache and stomach misery go.

MI-O-NA stomach tablets are sold by People's Drug Store and leading druggists everywhere at 50 cents a large box, and are guaranteed to cure all stomach distress or money back.

GO to Baltimore June 1 and take fast trolley to Washington or Annapolis.

DON'T forget the date, excursion to Baltimore June 1.

Gettysburg Drain Tile Works

SPEESE & PFEFFER, Propr's

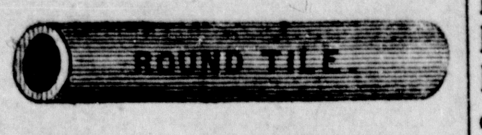

Drain Tile, Building Blocks, Sewer Pipe, Fire Clay, Stove Pipe, Fire Brick Ground Frie Clay and Other Clay Products.

United Phone.

Gettysburg, - - Pa.

PROPOSALS FOR BIDS

TREASURY DEPARTMENT, Office of the supervising Architect, Washington, D. C., May 15, 1911.—SEALED PROPOSALS will be received in this office until 3 o'clock p. m., on the 27th., day of June, 1911, and then opened for the construction (including plumbing, gas piping, heating apparatus, conduit and wiring) of the United States Post Office at GETTYSBURG, PA., in accordance with drawings and specification, copies of which may be obtained from the Custodian of site at Gettysburg, Pa., or at this office at the discretion of the supervising Architect.

JAMES KNOX TAYLOR,
Supervising Architect.

ALL Baltimore city parks now open, go down June 1.

ARE YOU FREE —FROM—

Headaches, Colds, Indigestion, Pains, Constipation, Sour Stomach, Dizziness? If you are not, the most effective, prompt and pleasant method of getting rid of them is to take, now and then, a desertspoonful of the ever refreshing and truly beneficial laxative remedy—Syrup of Figs and Elixir of Senna. It is well known throughout the world as the best of family laxative remedies, because it acts so gently and strengthens naturally without irritating the system in any way.

To get its beneficial effects it is always necessary to buy the genuine, manufactured by the California Fig Syrup Co., bearing the name of the Company, plainly printed on the front of every package.

THE season of the year to go to Baltimore, June 1st.

FOR RENT: house on York street, eight rooms and bath. Mrs. L. D Miller, 267 Baltimore street.

Over the Water

Story of a Wedding on St. Patrick's Day

By F. A. MITCHEL

Copyright by American Press Association, 1911.

There is a small island called Tory, on the coast of Ireland, about which hangs many a picturesque legend. The islanders are all fishermen In olden times Tory was a lonely place and a hard place to get to and from. No priest lived there. The islanders were all good Catholics, and not to have a priest handy to baptize them, to marry them and to shrive them subjected them to constant trials.

The only sacred thing they had was the "nun's grave." Long ago during a storm the body of a nun was washed up on the island. That was the first time the people there saw a nun's habit. The leathern girdle and beads made them think that there was something sacred about the body. They prayed to be instructed what to do with it, and a voice told them that it was the body of a holy nun and they must bury it where they had found it. They did so, and to this day not a boat ever puts out to fish without a handful of earth from the "nun's grave" to preserve the fishermen from drowning.

Many years ago there lived on Tory island a young fisherman named Fergus Tyrone and a fisher lass named Eileen O'Connor. They were a simple couple, growing up in a small compass and loving each other with that fervor which is to be found in those who live lives close to nature. They were of the same age, having both been born on St. Patrick's day. Fergus, though but twenty years of age at the time the incident I am about to narrate took place, was a hardy young fellow and, however stormy the weather, never feared to go out to fish in his boat when any other craft was on the water. But Eileen did not fear for him, because she would never let him go without first taking a handful of earth and, after praying the holy nun to protect him, depositing it in the stern of his boat.

This simple couple wished to be married on their twentieth birthday, which was St. Patrick's day, of course, and Fergus had induced a priest from the mainland to agree to come over on that day and marry them. Fergus was to row over in his boat early in the morning of the wedding day, take the priest to the island and bring him back after the ceremony had been performed.

Several days before St. Patrick's day the lovers began to watch the sky for indications of what the weather would be. They feared it might be stormy and the priest would not come over, and if they could not be married on that St. Patrick's day Eileen whose heart was set on celebrating their birthday, their wedding day and St. Patrick's day together, was resolved that they must wait till the next anniversary, which would be a year.

So as the days grew less before the appointed wedding day they watched every weather sign in the heavens and prayed constantly for smooth waters that there might be no trouble in bringing the priest over to marry them. But, whether, as Fergus believed, he had omitted some penance that he should have done or, as Eileen believed, she had not prayed often enough, on the evening of the 16th of March a dark cloud appeared in the west and a wind began to rise.

In the morning, though the water was quite rough, Fergus said he would go over and see if the father would come with him. So, while he went for the oars, Eileen brought some earth from the "nun's grave," dropped it in the boat with a prayer, and Fergus, returning, started for the mainland.

He found the good father resolved not to go with him. He might be obliged to remain a long while on the island, and what would his flock do in the meanwhile without him?

"But I'll marry you all the same, Fergus, my boy," he said. "Go back to Eileen, and when it is noon come down to the shore. I will go out on to the Hornhead and read the service."

"But how shall we know what you are saying?" asked Fergus.

Then the priest told him that when the service was begun a fire would be lighted. At another part another fire would be lighted, and so on till a given number of fires denoted that the service was finished and the couple had been pronounced man and wife.

Fergus, overjoyed, started back for the island. The wind had risen, and Eileen, who stood watching on the shore, feared that every wave would overturn the boat. When it came near enough for her to see that the priest was not in it her heart misgave her, but even before Fergus had made fast he told her of how they were to be married after all.

Shortly before the noon hour a wedding party stood on the shore of Tory island watching for a fire on Hornhead, a projecting point of rock on the mainland When they saw a flame burst forth they uncovered and knelt and watched eagerly for the next fire, which was to mark a new part of the service. It was an impressive sight, this bridal party kneeling on the beach upon which wave after wave rolled in, as though to crown the bride with a veil composed of their own spray. Between them and the priest on the Hornhead the whitecaps came rolling toward the bride as if to offer themselves as an adornment for her bridal dress. Fire after fire appeared, each denoting that a new part of the service had been reached, till at last one far brighter than all the rest was lighted, and a sound of wedding bells came over the water.

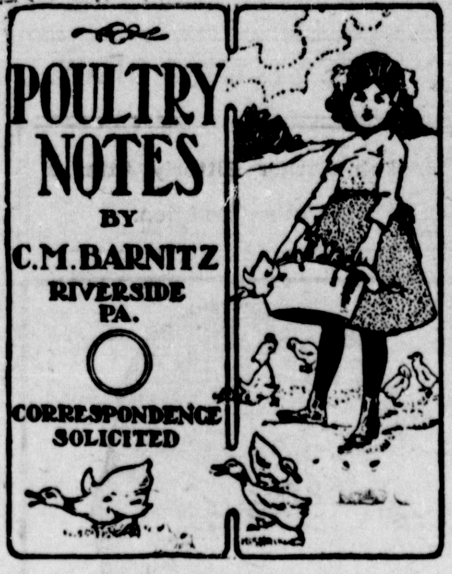

[These articles and illustrations must not be reprinted without special permission.]

PROPER GARNERING OF GRAIN.

"Do you remember granddad's mouse pantry?"

"Mouse pantry?"

"Yes, that spook hole at the end of the mow where he stored the grain and mice gnawed into the bins and helped themselves and rats from the horse stables made frequent forages."

But saving at the spigot and waste at the bunghole have stopped on most farms. The modern farmer doesn't raise wheat for mice to eat. He re-

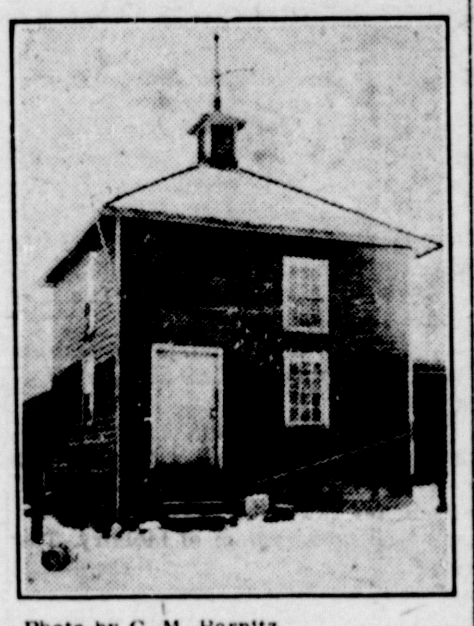

Photo by C. M. Barnitz.

OUR GRAIN HOUSE.

alizes that grain is gold and has done away with the old style mouse, rat and weevil incubator and is building the granary vermin proof separate from other buildings, away from rodent breeding places and the danger of barn fires.

He screens barn ventilators to keep out the thieving sparrows and lousy swallows and has shut Biddy out of the barn floor that she may not stuff herself fat in the grain mow and lay those haymow eggs that often lie in the heat and don't smell sweet. On many farms the corncrib has been divorced from the wagon shed, and standing solitary on three foot high concrete piers and covered with fine screen it bids defiance to sparrows and four legged thieves.

Must the poultryman mind his p's and q's on the grain question? Well, rather!

To make a large or small flock pay feed must be safely stored away and handled and fed without loss.

The granary must be vermin proof, dry to prevent mold and should not be attached to the poultry house lest an outbreak of contagious disease contaminate the feed.

Bins should be metal lined and closed tight, and a slate should hang

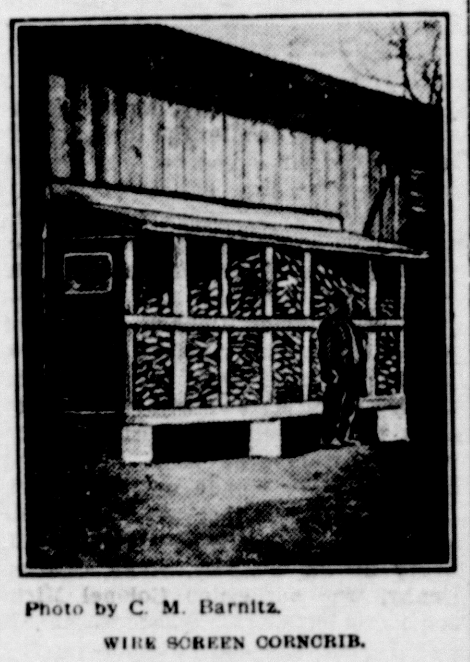

Photo by C M. Barnitz.

WIRE SCREEN CORNCRIB.

above them so that account may be kept of feed on hand.

Metal cans, tight barrels, boxes and casks may be used for small quantities and paraffin smeared on wooden receptacles make them obnoxious to rodents.

The first cut shows our grain house eighteen foot square. The brick wall and concrete floor are rat proof; the lower floor is used for grinding and the upper for storing grain. The second cut shows a wire screen corncrib built right against a barn, and its owner declares he has never seen a mouse in it.

DON'TS.

Don't hatch more chicks than you can house, feed and tend well. The man who cares for all details very, very seldom fails.

Don't get weary in well doing the right thing. If weary keep cheery. Some day you'll reach the golden goal and find rest for your weary soul.

Don't forget that ten lice breed 1,250,000 crawlers every ninety days. Biddy won't sit nice on lice.

Don't be dirty. Human hogs are quickly ostracized in business and society, are abhorrent to men and to the Almighty.

SUMMER SUITS

An attractive line of Spring and Summer Suits, in many Shades and Styles. A Suit for every man, young man or boy at prices to suit all. Our Stock this season is larger than ever before known, with our enlarged store room, we can carry more clothing as well as more furnishings.

Washable Suits for Boys

in many Styles and at low prices.

The Fellowcraft and Ralston Shoes

for Men in a large variety of Styles. Other Shoes for Men, Women and Children.

O. H. LESTZ,

Corner Centre Square and Carlisle Street. Store Open Evenings.

BUGGIES

We have a swell line of Buggies and Surreys. Something to please the most fastidious buyer.

Specially low prices prevail through the line.

Binders and Mowers

If you have not bought your Binder or Mower let us have your order now. Nothing made to excel the Deering, in Farm Machinery.

Binder Twine

Place your order any time now for Binder Twine. The Deering is acknowledged by all to be the best Binder Twine on the market.

Gettysburg Department Store

Closing Out

Having decided to close out our Men's Furnishings, Shoes for Adults and Children, Suit Cases, etc., and use the entire store for millinery hereafter, we will sell all these goods *at cost*.

Factory Prices.

D. J. REILE, Gettysburg, Pa.

BOSTON SHOE REPAIRING CO.

Will repair your shoes while you wait, at the lowest prices.

Mishler Building 46 Chambersburg St.

For sale at lowest prices. A lot of second hand low and high top shoes.

EVERYTHING GUARANTEED

G. W. Weaver & Son

..The Leaders..

SPECIALS for Memorial Day

Owing to the fact that many of our customers on Memorial Day come from distances of 10 to 15 miles, we conceived the idea of making it more than usually worth while in money saving possibilities in their purchases. We have made special preparations for the business of the day, and among the many Special Priced goods, we name

Shower Proof Foulards

Including various sized Polka Dots in Navy, sold regularly over our counters at 75 and 85c this season a fortunate buying of several hundred yards gives us the price of 50c.

A choice of 15 or more patterns in various colors, now 50c.

25c Suiting Reps at 15c

Just the right weight for Summer coat suits, or one-piece dresses for cool evenings, variety of good colors, including black,

38c Heavy Cord Reps at 24c

These are of heavy cord appearance of mercerized cotton, White, Pongee, Black, Navy, &c.

25c Plain Mercerized Poplin at 19c

A beautiful fabric in a dozen or more of wanted colors.

Half Silk Brocades, Foulards and Kaishi Silks, 25c.

A large purchase in the last week of a variety of patterns and colors of these very popular goods in the same grade we have had all season allows us to sell them at 25c. All stock on hand when these come in will be reduced for the day to the same price.

25c Fancy Stripe Poplin at 19c

A mercerized fabric in Helio, Raspberry, Bamboo, Pink, Alice and others.

25c Mercerized Satin at 19c

Lighter weight than Poplins, a rich fabric for gowns or one-piece dresses, richness of silk.

At 25c Black Voil Silk Hair Line Stripes at 25c

In two different widths of lines, rich black. looks like Worsted.

At 25c Kolorfast Poplins at 25c

Silk striped and absolutely fast color, tub or sun, in Black, Grey, Alice Blue, Navy, &c. A very desirable fabric for Suits, Skirts or Dresses.

12½ Fancy Lawns & Dimities 12½

Just the thing for cool crispy dresses for evening and afternoon wear. Our showing is of a superior quality and beautiful printings.

Attention Farmers and Horse Owners

We have, this year, a bigger and better line of goods than we ever handled before.

FIVE DIFFERENT KINDS of walking and riding Cultivators and sulkey plows. If you are in reed of a Cultivator it will pay you to examine this stock.

LIGHT DRIVING AND SURREY HARNESS that can't be beat anywhere. There is class to this harness.

LIGHT LAP-ROBES AND "COOLERS" in new patterns made from serviceable cloths.

BINDER TWINE a big lot of twine that will be sold right.

You will find our PRICES RIGHT on all this goods. Come to see it and find out for yourself.

C. C. BREAM, STRATTON STREET, GETTYSBURG, PA.

FOR SALE

Pair well mated sorrel mares, weight 800 punds.

Broke single and double, both good saddlers, fearless of all objects.

Will also sell a 2 seated buckboard, with canopy top, or a three seated passenger wagon and harness.

Apply to J. N. SHULTZ

Shultz's Cafe, Carlisle St., Gettysburg, Pa.

RUN DOWN CONDITIONS

Their Cause and Effect.

Run-down conditions are caused by a lack of iron in the blood and malassimilation of food If you are one of the unfortunates who have drifted into this state, change your diet, eat foods that are rich in mineral elements of nutrition, and take Vinol, our delicious cod liver and iron tonic (without oil), which supplies iron to the blood in the most easily assimilated form.

A case is reported from Mattoon, Ill.,—Mrs. O. M. Watrous was in very poor health for years. She was weak, all run-down, no appetite, and only weighed ninety seven pounds. She had doctored for a long time without benefit. Vinol was recommended She tried it, and in less than a year she was in perfect health and weighed 127 pounds

Vinol creates an appetite, re-establishes perfect digestion and makes good prue blood. In this natural manner it builds up the run-down weak and debilitated, and replaces weakness with strength.

Try a bottle of Vinol with the understanding that your money will be returned if it does not help you. People's Drug Store, C. Wm. Beales, proprietor, Gettysburg, Pa.

WANTED: two girls for general housework. Write or apply at Times office.

Public Sale

ON SATURDAY, JUNE 3 1911

The undersigned executors will sell at residence of the late Andrew Wisler, situate in Cashtown, all the personal property of decedent consisting of:

One 1 horse wagon, 1 falling top buggy, 1 dayton wagon, 1 cart, sleigh, sled, 1 horse plow, harrow, corn forks, grain drill, horse rake, fanning mill, corn sheller, grain cradles, mowing scythes, wheelbarrow, forks, shovels, digging irons, mattocks, sledge, pruning knives, large bushel basket, handle and other baskets, grind stone, 6000 good shingles, 50 posts, lot of lumber of different kinds, 1 set of yankee harness, buggy harness, 2 saddles, flynets, collars, bridles, 2 scaps of bees, 4 bushels of cloverseed, lot of corn and oats by the bushel, 3 ladders, step ladder, lot of boxes, benches, barrels, lot of straw, 4 saws, platform scales, steelyards, log chains, large lot of

Houshold Goods, among the lot some valuable old furniture and goods, 5 bedsteads, 5 stoves, coal stove, ten plate stove, 2 bureaus, 5 stands, safe, kitchen cupboard, 2 sets of plank bottom chairs, 4 rocking chairs, 3 tables, 2 sinks, 2 tubs, copper kettle, 2 iron kettles, pots and pans, knives and forks, large lot of Quilts and coverlet of all kinds, 12 new linen bags, a lot of old dishes, tinware of all kinds, jugs and jars, 4 watches, 2 clocks, 5 chests, 5 guns, 3 revolvers, lot of vinegar, spinning wheels and reels, screen doors, lot of linen goods, 4 mirrors, sewing machine, feather beds and pillows, 100 yards carpet, window blinds and a great many other articles not mentioned.

Sale to commence at 12 o'clock sharp, when terms of sale will we made known by JACOB SHEELY, DAVID H. DEARDORFF, Executors of the estate of Andrew Wisler, deceased.

Geo. Martz, auct. R. E. Deardorff, clerk.